SIVANANDA'S PURANAM

Selections from Upadesa Margam, Sadhana Kandam

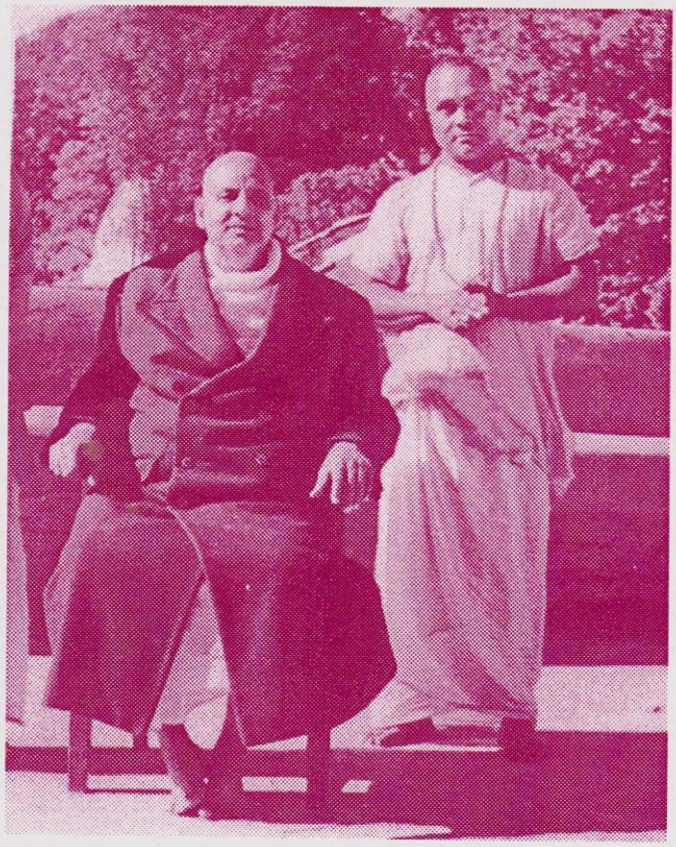

H.H. Sri Swami Sivanandaji Maharaj with
Sri Swami Paramanandaji

THE DIVINE LIFE SOCIETY PUBLICATION

Contents

All That Glitters is Not Gold

Become a Glorious Soul!

Achieve Perfection Through a Powerful Master

City in the Universe

Divine Life Mission

Eminent Master

Facts About Siva's Mission

Get All What You Want.

How to Become World Famous

I Saw a Midnight Sun

Lila of Siva.

Magic of the Modern World.

Nature of the World

O Man! Hearken.

Paradox or Paradoxes

Real Yogi

Secret of Success in Sadhana

Unrivalled Saint

Voice of Sivananda

Weep No More.

Yoga of Sivananda.

X-Mas greetings

The Eternal Dharma

Twenty Important Spiritual

Instructions

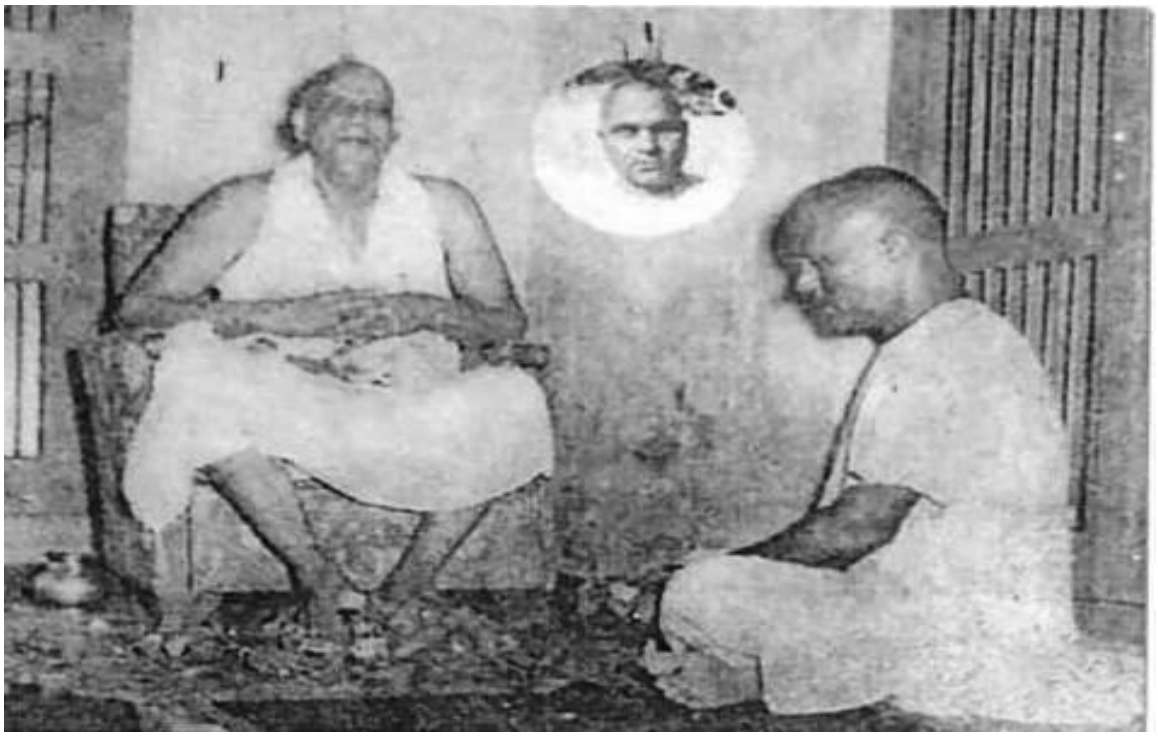

H. H. Sri Swami Sivanandaji Maharaj with Sri Swami Paramananda

Matchless Guru Bhakti, an astounding dynamism,

unflinching devotion to the cause he espouses,

intense activity in the service of his Master,

love and affection towards all who serve the cause,

a great love for discipline and an innate capacity to maintain it,

and selflessness to the absolute degree,

a selflessness that perfumes all the other virtues and strikes awe

and evokes respect in all-that is Sri Swami Paramanandaji.

In 1931, he joined Sri Swami Sivanandaji at Swarg Ashram.

In an instant he was conquered.

He dedicated himself to Siva's service.

On that day he said to himself:

"If there is a God, it is this Siva alone.

He is fit to be worshipped.

I must serve him with my heart and soul.

Henceforth service of this Siva will be my Sadhana."

ALL THAT GLITTERS IS NOT GOLD

I felt a terrible shock and expected a sudden collapse

Tears came in profuse, when I heard my sister's lecture

Sivananda was hurriedly treated as our "Grandmother", a pity

Bhaktas have power to change sex in men, as in a fable,

May long be Gurudev's terrestrial sojourn,

until we all realise Brahman

Pray, let Him not become old at all, until we are all redeemed;

The other day dear Gopal compared Him with a stone

A military Officer boldly addresses Him as his "Mother"

Some take Him as 'Guru' and treat Him as a true 'friend'

A few may silently take Him as a singer or an ordinary Sadhu

But I am glad, all unreservedly worship Him

as God Incarnate.

They all appear to me as 'funny' and sometimes 'painful'

Oh, my mind, know it as true expression of a sincere heart.

Plenty of criticisms, he pockets with great joy

And enjoys the fun, when people attack him sometimes

Cares not for anything, but serves all with affection and love

At every step with great patience, he attempts to uplift all.

Dreams about Gopies cannot become 'Samadhi',

Dance and Drama need not be divorced,

Dress and Debates, must not be relied,

Body and beard should not be worshipped

Truly, faith and devotion are to be advanced.

Now what should be done? How to awaken the Power within?

Stars, visions and sounds are not real at all times

Consider not colic as awakening of power,

Mantra, touch or water from the Master will push you well

Stop not the Sadhana, till the Goal is reached

Have faith and devotion. Be pure till the end.

Imitate not Siva of the present, in eating and drinking

Imagine, how he spends his life in Sadhana in a silent way

Your heart will melt to see him work day and night

To bring you all Peace, Prosperity and Immortality.

Don't ignore these poems as trifle,

Take the precious points that are vital;

Grasp the Glory of Siva expressed here in full

That will make you happy, wise and cheerful.

Please do not laugh at me, permit me to add

These are the outpourings through Siva's Grace

One day when I pass away from this earth,

You will find these as lessons for University students.

BECOME A GLORIOUS SOUL!

Everywhere people conduct Parliament of Religions,

Peace Conference and Congress of World Faiths!

Leaders, dictators and directors of different institutions

Discuss all world problems from Atom bomb to Birth Control;

They speak on the platform and Radio on attractive plans

And fill up the pages of dailies with news sensational;

Everything ends with dinners and disputes, with big sound and bitter quarrels.

Sivananda says: These are all empty bullets in the air

Reformers should have power and strength in their words,

To mix with masses and move the world, one should have:

Forbearance and deep insight; purity and perfection

And completely be free from attachment and selfishness.

Oh fickle mind of poor devotion!!

A perfected Yogi like Sivananda can draw millions

Through simple purity of thought and silent prayers.

ACHIEVE PERFECTION THROUGH A POWERFUL MASTER

Fish and frogs vanish away when the water dries up in a lake Friends and relatives run away when the pocket becomes empty. Birds and

bees leave the tree where there are no fruits or honey. Treat these as natural, reasonable and unavoidable.

But leave not your Master even if He is to shew you And frown at you in contempt

Stick to Him and see the Lord in HIM;

and BECOME A GLORIOUS SOUL!

CITY IN THE UNIVERSE

Sivananda's unique University

Is accepted today as Necessity.

You should not compare it with any institution

Everyone, when sees, will have only admiration.

Though started in the year 1950

Its fame has reached every corner

The method of work is not planned by any

Designs came with the Divine Master.

Unlimited is the period of training,

Till death one has to learn and teach.

Young and old, boys and girls, men and women

Get admission all alike

Healthy and the sick, learned and the fool

The good and the mad too become successful

NOW HEAR THE SECRET ATTENTIVELY!

The young, intelligent and the healthy

Find quicker programs in all fields.

Bother not about educational qualifications

No one is there to impose any restriction.

Any moment, any number of people can come and go

All are made to become useful to themselves

Any moment, any number of people can come and go

Sivananda is a sage and a student for all times to come.

All are made to become useful to themselves

Also useful to the Society, country and the world at large.

For lecture halls and prayer grounds,

Places are found in the vast Himalayas

No one worries about the climate, heat, cold or rain

People are taught to find, pleasure in pain

From morn till late at night

Boarding house is ready to provide you food

Suitable to your taste and capacity,

select any type or quality of food

Live in a fashionable garment, or in a Sadhu's simple gown

Nothing is charged for your boarding and lodging.

Visitors and beginners become professors in a second

They talk endless whether people hear or not

Yes-whether people in the class present or not

They talk in all languages, too, whether you

understand them or not

A rich Library and a Yoga Museum is maintained

But people prefer to learn from Siva's daily life

Sivananda works in a mysterious manner

From the Chancellorship to Chaprasihood

By marking the attendance and ringing the Bell

And endless works for the uplift of all.

Don't take the statements as false or light in any way

Here is a challenge, stay in the Ashram,

Quickly you will learn and derive benefits

The University, a city in the Universe,

produces great men, Sages and Saints

And shows you the right way, surest and quickest,

For your Liberation and God-realisation.

DIVINE LIFE MISSION

I travelled throughout the world by air

Spent lacs and years of my precious life

Longed and craved to get name and fame

No one cared to look at me or write to me

I am sure, I cannot see my name in print

Even when I court my miserable death!

It is all a Problem, marvellous and mysterious

Even the biggest American business men may fail

Gods and Devas would like to come to rival this Man

The world will become mad in solving this puzzle.

I saw a Nagar in sacred Rishikesh

A long road is there in Deccan-Hyderabad

Sadhana Nilayam and Sevashram in South India

Yoga Ashram in Gujarat and a School of Yoga in Germany

With many devotees a colony in South Africa.

All associate the sacred Name Sivananda

And speak very high of his glorification

Purchase a copy of all his publications

And thus create in my heart a burning sensation.

At Rishikesh, I see a Primary School,

Ayurvedic Pharmacy and a big Hospital

Nature Cure Sanatorium and Nursing Home

Publication League and an Art Studio

All started by Sivananda in his own name

Again a new Sivananda Medical Organisation

To penetrate every house all over the world.

A Store in Sivananda's Name in Coimbatore

And a Stall in Delhi sell medicines and clothes

Houses are named as Sivananda Bhavan and Nivas

Everywhere Sivananda Ashram and Divine Life-Conferences.

Find a Photo, picture or a small statue

In every house, shrine, street or a shop

Find his name in every paper, book or Magazine

The novel name comes in all cards, covers and packets, too.

Statues are seen while the man is living

Devotees write volumes on his life noble

They depict wonderful experiences and benefits

Derived from Sivananda's teachings and guidance.

There is no end for bulletins, leaflets and magazines
In the name of Sivananda or his Divine Mission
In every house in India and abroad his birthday is celebrated lavishly.

Endlessly people associate his name in everything
And attain good health, long life and prosperity.

Terrible was the period of Lord Siva and Vishnu
Demons and devils were there during Rama and Krishna
Antagonists and rivals for Lord Christ and Buddha
Followers of each attacked the other untiringly.

Sivananda is lucky to have only admirers and devotees
Organisations and Institutions worship the Holy Man
People take pride to add his name before their own name
Thus there is every chance for the burning sensation in my heart.

With peculiar faith, they all associate his name
And vigorously disseminate his teachings far and wide

Miseries and ignorance are destroyed in toto

The world derives benefits indescribable.

Photos, statues and Bhasma cure all incurable diseases

His powerful words bring solace and peace to all

My heart of envy and devoid of devotion

May take some Janmas to grasp the True glory of Sivananda.

Bholo Sat Guru Maharaj ki Jay!

EMINENT MASTER

Sages and saints all preached and passed

Helped the followers to say all stories

No one cares, whether they practised or not

My Master is here with his precepts and practice.

He remembers the Lord day and night
Repeats His Name without any break
His life is spent in continuous Sadhana
But asks you to do as much as you can.

My Master can easily be defined as:
Sharp, smart and silent,
Straight, steady and simple
Strong and sturdy in feature

Generous and kind in nature
Open, receptive but adamant
Soft, sweet but strict
Sober, serene but witty and vigilant
Sage of no pride and hatred
Healer and curer of all fevers
With his prayers, sincere and powerful.

My Master talks and writes on philosophy bold
And speaks a lot on the uplift of mankind
Remains for ever in the Himalayan seclusion
But constantly thinks of the welfare of all.

Everywhere people talk of my Master as:
A fountain of Bliss and jewel of the universe

Heart of devotees and source of Peace
Praise Him for the scholarly works
And terms them as practical and inspiring
Not only compare Him with Rama and Krishna, Jesus and Buddha,

Emphatically declare as "SUPRA" to all.
Lucidity of his expression, sweetness of tone
Boldness of spirit and affection in His voice
Magnanimity of his service and simplicity of appearance
Rightly bring popularity and fame from the entire world.

My Master is accepted by the world today as:
A Philosopher, author and orator,
A poet, artist and humorist,

Singer, dancer and musician,
And term His voice as celestial and charming.

He is a child innocent and pleasing
A friend, cordial and sympathetic,
A Doctor, successful and benevolent
A true Sannyasin, noble and sublime,
An advanced Yogi without ego and pride.

People are stunned on a look at the sage
Flawless character, indomitable courage
Spotless purity and arresting personality
Nobility, humility, patience and perseverance
Wisdom of a Jnani, unique in all respects.

Sterling qualities of head and heart
Create joy and thrill in the hearts of all
Telling, soothing and enchanting are His ways
The whole world is drawn by His spiritual powers.

His Ashram is situated in an enviable spot
Wonderful place of peace and bliss indescribable

The sacred Ganga and the Holy Himalayas
Enchanting sceneries and marvellous atmosphere
Attract people from all parts of the world.

His spiritual depth and intellectual persuasion
Removed the razor-path of the Upanishadic age.
Constructed calmly a concrete bridge for all.

The Glorious Divine Life at Ananda Kutir
Welcomes all with love and cheer in full.
With essential unity of all religions
My Master guides the destinies of all nations.
His Religion is not in books or brooks
Not even in shrines or Himalayan caves
It is not the cave-dweller's concern
Or the monopoly of the monied monks
Imagine a Dynamic Factory at Ananda Kutir
Bringing wonderful peace, all over the world.

Going beyond happiness and misery, pleasure and pain
My Master acquired discipline over body, senses and mind
Shuns not the sinner, loathes not the vicious
Worships not the wealthy, and condemns not the criminal.

FACTS ABOUT SIVA'S MISSION

Being steady in his own Sadhana at the prescribed hours
Sivananda attends to all items of the Ashram routine
Yes, untiringly attends on all the inmates and visitors
Takes better care of you than your own parents or gods.
Pays careful attention to all without looking to his own interests.

Pots may be empty, but people get their belly full
Sivananda believes in a dynamic work and disciplined workers

In case of slight difference, he advises them to leave him at once
To create a field of their own choice for a quick evolution.
Siva helps them, supports them and encourages them in all ways
In a mysterious manner, the Divine Mission multiplies with Siva
And we are all to witness: Poornamadah, Poornamidam.

To develop devotion, he graciously allows his students
To worship him and adore him as the Lord manifest
But it will be a scene to see him work hard
To make you all as Sankaras and Sivanandas, in return.

By closely watching and taking care of the students
Trains them in a variety of ways, to see the Lord in all
By whole-hearted service with disinterested motive.

For the arrogant of the world and the worldly-minded
Head never bows before others and finds no greatness in any
It will be a marvel to see such men of pride and ego
With great pleasure and self-sacrificing spirit
Serve in Ananda Kutir as slaves of mankind
Without the idea of day and night or anything in the world.

Sivananda discards not the man who runs away several times
Welcomes him again and again with his love unbounded
Criticises not the one who talks ill of him
Fears not, cares not for any, if people do not understand him.

He keeps no personal purse or savings Bank account in secret
Aims not at earning more by cunning ways or to save for future
Cares not for any personal comfort, luxury or auspicious time
With adamantine will and perfect purity of thought and action
Enjoys the Bliss of the Samadhi in a dynamic method of work.

Swami Sivananda will never claim that he is a Self-realised Yogi
No wise man will ever advertise or proclaim so

We must be wise to understand him and see his glory
From the method of work and the way of his life.
Without performing ordinary Siddhis for material gains
The Swami has transformed the outlook of the entire world.

In the past when two persons were with him, Siva started 20 sections of work
And worked hard for the evolution of all in the land
At present when there are 200 around him, he has 2000 departments
Of active work to penetrate the entire world.

When our daily work is slightly increased or made upset
When obstacles are found or circumstances prevent
We lose our temper and balance and show disgust and frown
We foolishly wait for favourable circumstances and
suitable atmosphere
And waste our precious life in waiting and waiting
till the end of our life.

Sivananda, like the old Brahma or Bullock-cart driver
Never gets tired or worried, irritated or disgusted
Manages everything, mixes and moves with all
Without any agitation, guides all to perfection.

The Swami never ignores any of the items
Gladly multiplies more fields of service
With Joy and Bliss, welcomes the whole world.

Ordinary persons dream many things,
Start a few with poor enthusiasm and zeal

And leave everything in an imperfect condition.

Sivananda endowed with a dynamic strength
Derived form the Divine Source
Miraculously converts even evil elements and spirits
For achieving success in the Divine Plan.

Here is a test: let any person try to maintain
His own daily routine on a modest scale
At least for a short time without any break

Serene and silent Sivananda, full of wisdom
With abundant energy, zeal and zest
Lives as a model to guide the world.

And requires at every step and at every moment
One thousand Valmikis to carefully record
The striking points and wonderful deeds
To tell the world the Truth that Gopal has found.

Expect not a horn from the head of a realised Yogi
Thousand heads cannot be the sign of Samadhi.
Here is an example with solid proof
Tested and tried, acknowledged and acclaimed
Here is the answer for the modern Arjunas
For the question: Sthithaprajnasya ka bhasha.

GET ALL WHAT YOU WANT

A stone cares not for the changing weather,
Craves not for a change in cruel summer,

Cries not for the rigors of terrible winter,
Worries not about hail-storm or earth tremors.
LIKE SWAMI SIVANANDA,

Diarrhoea, diabetes or disease of other descriptions
Dares not disturb his peace of mind or divine Mission.

Siva minds not the criticisms, if at all any,
In protecting the helpless and the depressed,
the sick and the poor
In extending help to the undeserved and the wretched,
In the manner the Ashram is managed without discipline,
rules or regulations.
In lavishly loving the man who tries to finish Him away
And Siva feels not elated when terms: "Sat-Guru,
Jagat Guru, Avatar" are attributed
But his silent smile recognizes a hearty acceptance
While expressing: "Censure and praise are mere
vibrations in the air."
Oh my faithless mind, I am tired of telling you, Imitate Siva
For firmness, steadiness and unruffled state of mind,
hear your Gopal,
BECOME A STONE LIKE SIVA.
A natural fear emanates (regarding food) and here is the
assurance of Siva:-
There is no dearth for food for any here.
Develop patience like a stone. Bear insult.
Stick to the spiritual path with leech-like tenacity.
You will get whatever you need,
if you are sincere, steady and perfectly unselfish.

HOW TO BECOME WORLD FAMOUS

Brothers and sisters, I can give whatever you like
Name, fame, glory, power or splendour
Here is a way for any kind of your desire
Trifle not my suggestion as a mere dream
The statement will make you happy and divine
Believe not at all any imaginary story
Here you have the man who made a new history

Like any one of us, there was a Swami by birth
Born in the South, he qualified as a Doctor
Everywhere to do away with disease and defy death
For fun or necessity or prosperity
He started a medical Journal and served society
Position and prosperity might be the cause main
Malayan dollars attracted nicely the young man
NOW IN MALAYA.
The ambitious, pushing nature, made him restless
Brought a roaring practice to make him matchless
Found pleasure in running from door to door
To nurse the sick and the suffering, more and more.

In leisure hours, he learnt music and harmonium
Unconsciously played with children, in divine communion. Strange, he demanded no fees for visits or consultation
So thousands flocked to him, without any hesitation.
Out of love people gave in plenty for the man of no need
The joy of selfless service enabled the Doctor go forward Somehow, at this stage, something strange took place
I was not born then to tell you the facts with advantage

It is a fact, after thirteen years of selfless Seva
The Doctor came full thirty years ago from
Malaya to Himalaya
An old Viswananda was there searching a disciple
Gave the Doctor a push and made him a Sannyasi
No one has seen the Mahatma afterwards
But we can guess something about Swami Viswananda

That was a period when high priests were in higher level
Proud of their position and knowledge, unapproachable
The hankering students were helplessly bewildered
Poverty, misery, afflictions and pains were in plenty

Path of Yoga was meant for a few choicest, selected,
Sanskrit Scholars.

To satisfy the curious world, believe my statement
Lord Siva Himself came as Swami Viswananda show
a real Yogi
To make the hidden secrets of Yoga available to the
English-knowing, modern students
Came Lord Siva as Viswananda and vanished in Sivananda.

His restlessness and ambition worked in Himalayan
seclusion, too
Study, Sadhana and service became his sole concern
Untiringly and voluntarily served the Sadhus and the sick
Lived as an exemplary model to the whole world.

By service, he charmed every one and captured the hearts of all

Penetrated the world and knocked off all glory and splendour
There was no need for him to look to black-magic or black-mailing
He had his own novel way to create soon modern world around him.
Boys and girls, men and women, young and old freely approached him
Whether deserving or not, served all and gave Sannyas to all
He showed the easiest, right way for salvation through selfless
service in some form or other
Saw the greatness in all and earned a fame, unlimited
and indescribable.
He cares not to see whether the Sadhaks would stay
for ever or not
Worries not about systematic methods, discipline or order
Makes them all work, as much as they can, in any

line they like
Infuses the spirit of service in all and encourages them to any extent.
Claiming no miracle or Siddhi or powers of erudition
Makes people experience of hearing voices and seeing visions Sincere
students in far off lands, feel his presence at all times
The Swami hides himself in a cave in the Himalayas;
when occasion comes
Sings, dances and roars like a lion to thrill the entire world.

Once I found only a few illiterate attendants in Ananda Kutir
Now it is known as Sivananda-nagar with highly evolved saints
The good and the bad of the world are found in the Ashram
Changes are given to the rogue, thief or the mad to come
and evolve gloriously

Without a penny, here is a new world with palatial buildings
Without capital or regular income, he has established a mighty University
At every moment he opens a Music College, Industrial
Home and Relief Centres
Leaves not for a Cigarette Factory or a Barber's saloon,
when found necessary
Sivananda believes in quick evolution through a dynamic service
Thousands of fields are created for the evolution of one and all
Millions can come and stay, live and learn, and leave the place on perfection
The method of training also is a marvel to suit the various types
Sometimes people are tested by providing luxury and evil around

But all are forced to renounce them at one time or other gradually
In case of need, people are driven out also, to test their strength and devotion
With a murmur they go, and rejoice at the action at the end
And come back to the world with a rich experience and wisdom
Siva silently performs Siddhis and laughs heartily at the rapid evolution of all.

Mind-
Sivananda's reputation is strongly infectious
Visitors, disciples and devotees are all easily affected
Willingly Siva glorifies one and all; but lo
The Glory comes back to him alone thousand fold

The empty pots supply the needs of all at all times
The Divine Mission works without capital,

income or permanent paid workers
The name and fame of Divine Life has reached every home, all shores
Learn the way to become world famous from the life of Sivananda.

Selfless service is the cream or life of all Sadhanas
Without effort you can destroy vices and develop virtues
Concentration, meditation and realisation come through purification
Along with the selfless work with right mental attitude,
Now reach the goal.

I SAW A MIDNIGHT SUN

I burnt the mid-night oil, and worked for years
Copied from all sources and compiled a book
I published the Volume in nineteen-forty.

Thought it contained the ancient truth and wisdom
There was none to purchase a single copy.

The ungrateful world returned the Volume
With a slip of "THANKS" inside the book,
Lo, I am unlucky, for purpose of review
Newspaper people never turned the pages
I was sorely affected and disheartened at last.

It is not possible to achieve perfection
Even in one line through struggle for centuries
I am completely ignorant of the time of his birth
Now it is not wise to aim at his stars.
But Sivananda says: "Strive, persevere and plod on
With faith and devotion, you can achieve sure success.

I suspected something secret and private
A vigilant study revealed wonderful truths
It is all Bliss, to remain in his company
There was nothing "hidden" or any magical show.

Sterling qualities of his head and heart
Create joy and thrill in the hearts of all
Telling, soothing, enchanting are his ways and words
Draws millions in person and through post.

I admire the Swami for the selection he made
His Ashram is in an enviable spot
Wonderful place of peace and bliss indescribable
The sacred Ganga and the charming Himalayas,
Enchanting sceneries and marvellous atmosphere
Attract people from all parts of the world.

The Swami asks you to serve, love and give (the world)
But I find: thousands find the world in this Swami alone.
Indeed his contribution to the world cannot be described

They found in the Swami, a channel to serve the world.
He spent his days in silence, in steady spiritual Sadhana
Attained perfection and uplifted mankind,
Destroyed ignorance, and darkness everywhere
Brought Peace and prosperity to the world at large.
You may fail to get shining sun at mid-night.
Here is a Star to illumine the world at all times.
Yes, during day and night, the past, present and future.

LILA OF SIVA

A team of selfless workers provide you, all needs and comforts
Sivananda stands there to encourage you in all directions
For quick evolution of all, thousands of fields are created
Everyone can work wonders without manager, secretary or attachment.
The purse may be empty, for the stream of visitors, there is plenty
An ideal centre for any sincere student, for Sadhana from morn till night
Expert doctors in all systems, drive away diseases without mercy
And marvellous Maha Mrityunjaya Japa keeps Yama far, far away.

For your information, you may not believe me,
In Ananda Kutir, no one is sick, no one is dead
The mysterious Mantra works in far old lands, too.

Therefore, for your Peace, Prosperity, Health and Immortality, Reach Ananda Kutir, a place of splendour
Where people swarm here to dance in wonder

May the East and the West be fully blest
By Sivananda, your dear modern Saint.

MAGIC OF THE MODERN WORLD

The place of cheetahs and cobras with their den and holes
Are filled with palatial buildings, sages and saints;
The charlatans and pseudo-Yogins, pests of the society,
Are transformed into glorious citizens of the land.
Abstruse philosophy, knotty problems of Vedanta, mysticism
And esoteric terms are reduced to "Eat a little";

Without eating poison and swallowing nails, methods are found
For rejuvenation of body, mind and intellect;
O deluded mind, why do you flitter for Bliss in sandy Sahara?
Follow the simple lessons of smiling Sivananda and be sure
Of sanguine success in all walks of your life!
The world has found in Sivananda a true guide and a Saviour,
Thus, sayeth the strong and steady-minded Gopal, the Sevak of Sivananda.

NATURE OF THE WORLD

In Tenali, in the past, a barber became a Minister
Even now Kings and barons become bankrupts:
Starvation and strife, sorrow and sickness... torment life
Demand of palate and procreation of children produce
more burial grounds.
In one corner people cry for poverty, the sick and the dead
In another we find the gala of coronation and marriage celebration
The miserable world is filled with beggars, courts and asylums

Grow more food may help a bit; but Siva's
'less Procreate' campaign will rescue a lot.
Selfishness and greed; ignorance and egoism;
Jealousy and hatred-all ruin the world

In misery and suffering, days and nights, months and years easily pass away
Do you know the place, beyond good and bad, devoid of rise and fall?
Go to Rishikesh, my dear friend, your troubles will come to an end.

O MAN! HEARKEN

O Man!

You have wandered from Kailas to Kashmir, Gangotri, Badri to Rameshwar,
And exhausted the scriptures in all Libraries and had
Darshan of all Yogis, too;
Tell me now frankly, do you find any progress, mental peace, happiness and joy?
You believed your friends, your senses and trusted
This transitory world, and ruined yourself in toto.

O wretched Mind!
Hearken with greatest care, the final warning of your dear friend,
Regret not, grieve not and repent not
Immediately proceed to Ananda Kutir and surrender yourself to sagely Siva,
The very atmosphere will help you to destroy, crush and annihilate your vicious nature;
In the twinkling of an eye, Siva will make you a
Siddha Jnani and a Jivanmukta.
Cherio!

PARADOX OR PARADOXES

The saint passionately works hard to get more money
(It is a pity) knows not the way to lead a luxurious life
With an old body, sickly and weak,

Nicely pretends to be a great Pahilwan
(And taps the source for more energy)
He invites all, welcomes many without restriction or regulation
His silent smile satisfies all doubts and disputes
The earnest aspirant is asked to bear injury and insult
While the wicked is allowed to play his own way

(He knows when and how to turn them aright).
Siva prescribes: "Eat a little", but provides a lot
In humour, fun and frolic, he plays like a child
But cautiously maintains a control over all
And leaves you not to go astray.

No one can sing, write or speak with force better
But Siva praises a lot even this maiden attempt of Gopal
He hides his greatness to make you a real saint in a minute
You will get success surely if you grasp His Glory fully.
Believe Him not wholly when you get a biscuit or fruit
It is not to recognise your greatness at all
Methods are marvellous for the mysterious Siva
Every bit of his action or word is a test to find your taste.

REAL YOGI

The true greatness of a Realised Yogi
No one can easily grasp in full.
Judge not a Mahatma or a Jivanmukta
From appearance, casual look or glance.

A man of Self-realisation and Samadhi state
A Sthithaprajna or a man of steady wisdom
Is described in Gita Chapter II, Sloka 55
Atmanyevatmana tushtah sthithaprajnah
Satisfied in the Self by the Self.

If it is not a state like a statue or a stone
That are found in Mandirs or stated in scriptures
It is not even a simple, imaginary thing
In the far off heaven or Himalayan ice

Understand the real meaning of the Sloka 71
Vihaya Kaman yah sarvan pumancharati nispruhah
Nirmamo, nirahankarah, sa santim adhigachhati.

Abandoning all desires, moves about
Without longing, without the sense of
I-ness and mine-ness and without egoism.

He feels the oneness everywhere,
Shares the sufferings and pains of others
Indiscriminately offers his all
To make you all happy and prosperous.

Even Lord Vishnu, Protector of all beings
Provides everything and keeps at a distance
To render help, He waits to find out
The depth of devotion and faith in devotees

But the man of equal vision and realisation
Runs to the rescue of the afflicted and the sick
Serves all by sacrificing his all
At the service of the pious and the wicked.

He feels the pinch of the sufferings as his own
Keenly watches for more opportunities
And cheerfully serves the man who aims at his life
To get himself immersed in a marvellous bliss.

If you cannot find a man in this universe

Who lives and acts like this

Visit Ananda Kutir once
And observe the ways of Sivananda

Have the idea and learn the method
Of how he performs Lilas and miracles.

SECRET OF SUCCESS IN SADHANA

Stand on your head for 1000 years, and struggle
With your Maala for centuries!
Command big audience by cramming scriptures, or
Bring volumes for fame in the East and the West;
Dear Friend!
I tell you honestly, you cannot obtain Peace or Progress
Or a place like Ananda Kutir, even in the three worlds.
O deluded Mind!
Attentively hear the great secret from your silent Gopal,
JUST IMITATE THE GLORIOUS LIFE OF SIVANANDA
Steady devotion to His Lotus Feet and total self-surrender
Alone will save your life, will give you success in your efforts.
Why do you weep? Mark the encouraging words of Siva:-
"I live to serve you all. I live to make you all happy.
This life is meant for service. ,,

UNRIVALLED SAINT

All belong to some religion or other
A good number of saints too are there
Authoritative scriptures are in plenty
And yet people are made after the mighty Siva!

The only saint to command a roaring name and fame

In all parts of the world around
Knocks of all honour and homage, unrivalled
With a charm and beauty, irresistible in him.

Siva keeps himself aloof from political quarrels
But takes a lively interest in all arts
(makes a scientific approach to all subjects).

Never forces his own ideas on others
But enters into Bliss when others are praised
(when everyone is honoured and worshipped.)

Siva sits not like a stone to pretend to be a Saint
Prevents not people who worship him for hours
Dares not to displease anyone, it is a wonder
Maintains a strong hold on discipline.

VOICE OF SIVANANDA

Sadhaks and sisters, brothers and Bhaktas,
Beloved Immortal Self,. .Salutations!
Gita says: "Surrender is the surest way, a great secret
For reaching the Goal of life."
When the surrender is true and sincere, for example
my own experience
We feel the VOICE OF SIVA from within;
He prompts us, guides us, inspires us, and speaks to us clearly
And acts through us;
We feel that we live and act and work for His sake only,
We feel his work, his Mission, and his Ashram
As our own and serve Society by seeing the Self in all.

Have you not noticed Siva's word: "THY OWN SELF";
This is a miracle Mahavakya. Think. You will know the Self.
Oh restless man, develop devotion to the Lotus Feet of the Master.
May the Lord bestow on you sanguine success in your Sadhana
and bring you in closer touch with Siva of Ananda Kutir.

WEEP NO MORE

Brothers and sisters,
There is no need for you to worry or weep any more
What do you want?
Peace, Power, Prosperity, Prolonged life?
Yes, you can have all of them in plenty
Patiently practise the precepts of the Master
For a protracted period and attain Perfection.
Be not tempted by his over-coat or Parker pens,
But put in daily practice his grand principles,
policy and routine.
Waste not even a second in finding faults with any;
Through whole-hearted selfless service, purify your heart,
Control the senses. Have conquest of mind.
Adjust and adapt is not meant for luxury and eat and drink;
Destroy your vices and develop virtues.
Pray for His Grace through Practice, practice, practice
You will have quick evolution and peace of mind.

YOGA OF SIVANANDA

Students of Vedanta indulge in vain talk
And waste their life in hot discussion;
They talk on Vairagya and non-attachment
And long for luxury with superiority airs,

Pranayam and Vajroli Mudra turned many to mental hospitals
And Bhaktas became bankrupts in devotion through pretension;
Religious leaders talk on World Peace through unity,
But fight for prosperity through popularity, through publicity;
Philanthropic workers lead a comfortable life
And earn wealth in the name of the poor and the sick,

O Foolish Mind! have you ever seen a perfected soul?
Will you now consider the above methods as ruinous?
And follow and Synthetic Yoga of Sivananda!

X-MAS GREETINGS

The old year is past
And a new one is born,
To take you fast
Nearer the Goal every morn.

The past was but a teacher
That guides you in the present
To mould and shape the future
And make your Journey pleasant

So, during nineteen-fifty-five
By every means strive
To make yourself holy
To realise the Self truly.

Sing His Names, dance in joy,
Meditate in the morning and thus enjoy
The Bliss of the Self within your heart
And realise that life is an art.

Practise Ahimsa, Satyam and Brahmacharya,
Be good, do good, be regular in prayer,
Love and serve all with all thy heart-
This is the life Divine; this is the Art.

May all the best be thine
This new year divine.
With regards, Prem and OM
-SWAMI SIVANANDA

THE ETERNAL DHARMA

(SECRET: Glorious, Guiding Principles
of Sri Swami Sivanandaji Maharaj)

Swami Sivananda:

1. Never entertained any selfish motive. His life is a sacrifice unto mankind. Unselfish service is his mainstay. Perfect non-attachment, true and lasting spirit of renunciation helped him to achieve unique success.

2. Never bragged, never gave out his own experiences for earning name and fame. He delighted not in talking about his own greatness, achievements and attainments. Never thought of his relatives and friends after embracing the path of renunciation. Completely cut off his connections with the world and plunged himself in the concern of his own evolution by keeping a constant vigil over his mind and senses. Never uttered about his personal sufferings and grievances.

3. He never liked false pretension, false show, false humility and false dignity.

4. He was never late in his own Sadhana, daily routine. Never missed any item or ignored any form. For the public functions too, he was the first person to attend.

5. He never wasted a second in playing with children, monkeys, cats, dogs or toys. Never mixed with any in cutting jokes. Wasted not his precious life in idle gossiping, higgling and guffaw, loose thinking or aimless wanderings. He was completely occupied in his own Sadhana, or doing good to the public, or bringing solace to the suffering and the sick.

6. He never depended on any popular or learned man to make him great. He took delight in making everybody great by showing the right path and encouraging them, in making quick progress. He honoured the sentiments and faiths of others. Never contradicted the

statements of any. He never criticised others. Rejected not the suggestions of any. Collected useful information from all corners and presented them in a useful manner to the public.

7. He never discouraged, displeased or disappointed any. By all means he tried his level best to sacrifice everything for the uplift of the distressed and the needy. Even the undeserving received wonderful treatment at his hands, as he considered no one as 'undeserving'. In a marvellous way, he developed equal vision and cosmic love through whole-hearted service, unlimited love and unrestricted generosity.

8. Never allowed anyone to touch his body or go near him. He gave no opportunity for any woman, man or servant or child to approach him closely. Entirely depended not on servants or students for his personal service. He never attempted to lead a luxurious life, with all comforts and conveniences. Every pie of the voluntary donation, given by his devotees, was utilised in bringing maximum spiritual good to the whole world. Even in the terrible summer, sometimes, when his health was affected, through a severe attack of Lumbago or diabetes, he never entertained the idea of the visit to the nearest hill station, Mussoorie. Never a drop of tear was found in his eyes. He had no occasion for it at all. He was engrossed in Bliss within.

9. Never took to vilification, black-mailing, or tale bearing. He condemned these ruthlessly and took pleasure in glorifying others. He was blind and deaf, could not see or hear any evil in others. He looked to the bright side of all.

10. Never cared for the criticism or attacks, when in a hurry. People foolishly attempted, to pull him down. He was not elated, when people worshipped him and treated him as God incarnate. He considered praise and censure as mere vibrations in the air. Thought over things deeply and then he was firm in his Principles and actions.

He was adamant in his own method of work for bringing good to humanity, in thousand ways.

11. Never violated the law of the country, or customs or manners, of any cult or religion. He took the best from all sects and presented them to the public in a practical way. This created a real charm in Sivanandaji from government bodies, religious organisations and educational institutions.

12. Never attached a liking to a particular dress, or any rich food, or luxurious drink. Never liked coffee, tea or any other stimulant. He developed no evil habit. He nicely trained to adjust himself to any kind of Sattvic food and observed strict moderation in all directions. Never entertained any special craving for ghee, butter, milk and fruits. Adjusted his system to any type of food easily procurable or to prevailing conditions. 13. Never injured the feelings of others in thought, word or deed. No one has seen a drown in his face, or a harsh word even in the most provoking condition or situation, though occasions were there while mixing with people, of varied tastes and temperaments, the natural smile on his face throughout attracted all types of people. This enabled all to move with him closely, to learn a lot from his daily life.

14. Never claimed any superiority over others. Never commanded any of his disciples. Never begged others for service or help or financial aid, for improving the Divine Life Society. He says: "I don't care whether the society flourishes or not."

15. Never liked procrastination. Whatever he wanted to do, he did things promptly with his favourite motto: "Now or never". He immediately gave his all to people who needed without giving any evading reply or false promises. He took special care of his students, and provided ample opportunities for them to evolve, by awakening their hidden faculties and talents, and advised them to utilise these,

then and there, for bringing good to the world. He assured one's own evolution, while serving the country.

16. Never duped, cheated or ruined any, by promising material progress or transferring psychic powers or bringing Samadhi like 'magic'. He insisted for rigorous Sadhana and purity, and believed in gradual progress. Threatened not any by curse, through black-art, for amassing wealth, to improve the Society. He led a pure, simple, contented, natural, enviable life.

Verily, those devotees are exceedingly dear to the Lord, who follow this Immortal, Eternal Dharma of Swami Sivananda, with great faith.

TWENTY IMPORTANT SPIRITUAL INSTRUCTIONS

1. Get up at 4 a.m. daily. This is Brahmamuhurta which is extremely favourable for meditation on God.

2. **Asana**: Sit on Padma, Siddha or Sukha Asana for Japa and meditation for half an hour, facing the East or the North. Increase the period gradually to three hours. Do Sirshasana and Sarvangasana for keeping up Brahmacharya and health. Take light physical exercises such as walking, etc., regularly. Do twenty Pranayamas.

3. **Japa**: Repeat any Mantra as pure Om or Om Namo Narayanaya, Om Namah Sivaya, Om Namo Bhagavate Vasudevaya, Om Sri Saravanabhavaya Namah, Sita Ram, Sri Ram, Hari Om, or Gayatri, according to your taste or inclination, from 108 to 21,600 times daily.

4. **Dietetic Discipline**: Take Sattvic food, Suddha Ahara. Give up chillies, tamarind, garlic, onion, sour articles, oil, mustard, asafoetida. Observe moderation in diet (Mitahara). Do not overload the stomach. Give up those things which the mind likes best for a fortnight in a year. Eat simple food. Milk and fruits help concentration. Take food as medicine to keep the life going. Eating for enjoyment is sin. Give up salt and sugar for a month. You must be able to live on rice, Dhal and bread without any chutney. Do not ask for extra salt for Dhal and sugar for tea, coffee or milk.

5. Have a separate meditation-room under lock and key.

6. **Charity**: Do charity regularly, every month, or even daily according to your means, say six paisa per rupee.

7. **Svadhyaya**: Study systematically the Gita, the Ramayana, the Bhagavata, Vishnu-Sahasranama, Lalita-Sahasranama, Aditya Hridaya, the Upanishads or the Yoga Vasishtha, the Bible, the Zend Avesta, the Koran, the Tripitakas, the Granth Sahib, etc., from half an hour to one hour daily, and have Suddha Vichara.

8. **Brahmacharya**: Preserve the vital force (Veerya) very, very carefully. Veerya is God in motion or manifestation Vibhuti. Veerya is all power. Veerya is all money. Veerya is the essence of life, thought and intelligence.

9. **Prayer Slokas**: Get by heart some prayer Slokas, Stotras and repeat them as soon as you sit in the Asana before starting Japa or meditation. This will elevate the mind quickly.

10. **Satsanga**: Have Satsanga. Give up bad company, smoking, meat and alcoholic liquors entirely. Do not develop any evil habits.

11. **Fast on Ekadasi**: Fast on Ekadasi or live on milk and fruits only.

12. **Japa Mala**: Have a Japa Mala (rosary) round your neck or in your pocket or underneath your pillow at night.

13. **Mouna**: Observe Mouna (vow of silence) for a couple of hours daily.

14. **Speak the Truth**: Speak the truth at all costs. Speak a little. Speak sweetly.

15. **Reduce your wants**: Reduce your wants. If you have four shirts, reduce the number to three or two. Lead a happy, contented life. Avoid unnecessary worry. Have plain living and high thinking.

16. **Never hurt anybody**: Never hurt anybody (ahimsa paramo dharmah). Control anger by love, Kshama (forgiveness) and Daya (compassion).

17. **Do not depend upon servants**: Do not depend upon servants. Self-reliance is the highest of all virtues.

18. **Self-analysis**: Think of the mistakes you have committed during the course of the day, just before retiring to bed (self-analysis). Keep daily diary and self-correction register. Do not brood over past mistakes.

19. **Fulfil duties**: Remember that death is awaiting you at every moment. Never fail to fulfil your duties. Have pure conduct (Sadachara).

20. **Surrender to God**: Think of God as soon as you wake up and just before you go to sleep. Surrender yourself completely to God (Saranagati).

This is the essence of all spiritual Sadhanas.
This will lead you to Moksha.
All these Niyamas or spiritual canons must be rigidly observed.
You must not give leniency to the mind.